

16874/88  
 Scrubbing Plan  
 (PAI) 13/09/88  
 (PPCA) 13/09/88

PROPOSED CONSTRUCTION OF RESIDENTIAL BUILDING IN PLOT NO 18, SNO 749-1 OF 177 MADAMBAKKAM SAIDAPET TALUK, CHINGLEPUT DISTRICT MADRAS-73, ST. THOMAS MOUNT PANCHAYAT UNION

**SPECIFICATION:**

1. FOUNDATION AND FLOORING CONCRETE IN CC
2. FOUNDATION AND BASEMENT FILL
3. ALL BRICKWORKS ARE IN CEMENT MORTAR
4. ALL R.C.C. WORKS ARE IN CEMENT CONCRETE
5. PLASTERING WALLS ARE IN CEMENT MORTAR 1:2, 12MM THICK
6. FLOOR FINISHING WITH MOSAIC TILE
7. ALL WOOD WORKS ARE TEAKWOOD
8. WEATHERING COURSE LAID IN BRICK JELLY LIKE CONCRETE

Planning Permit No. A/1339/88

**APPROVED**  
 subject to the conditions in this office letter.  
 No. A/16874/88 Dt. 12/88

**FRONT ELEVATION**

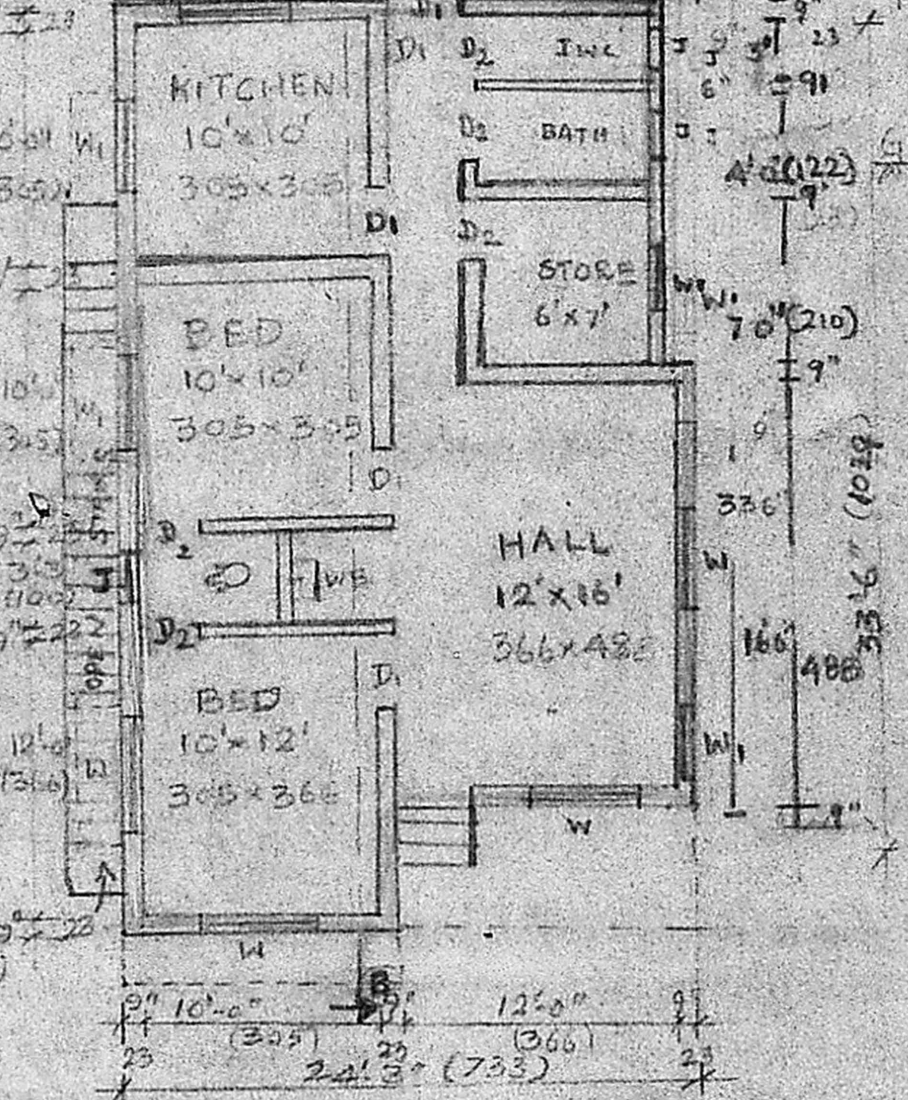

PLAN SCALE 1:8

**SECTION OF AB**

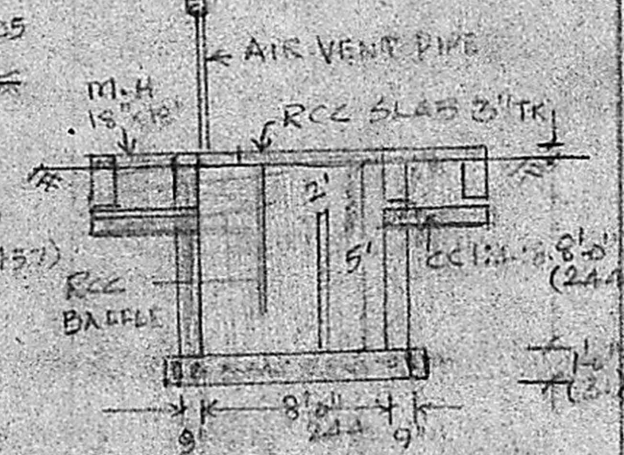

**SECTION OF SEPTIC TANK**

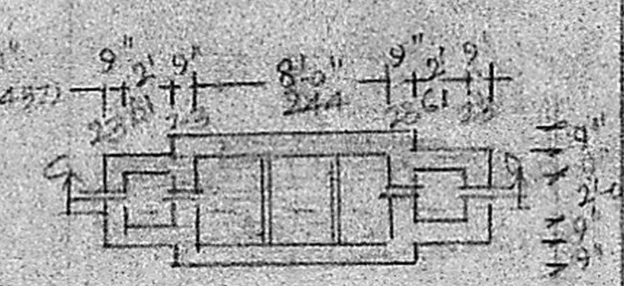

**PLAN OF SEPTIC TANK**

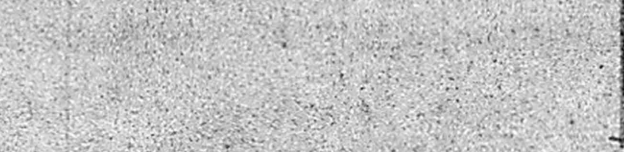

**SECTION OF WELL**



PLAN OF WELL

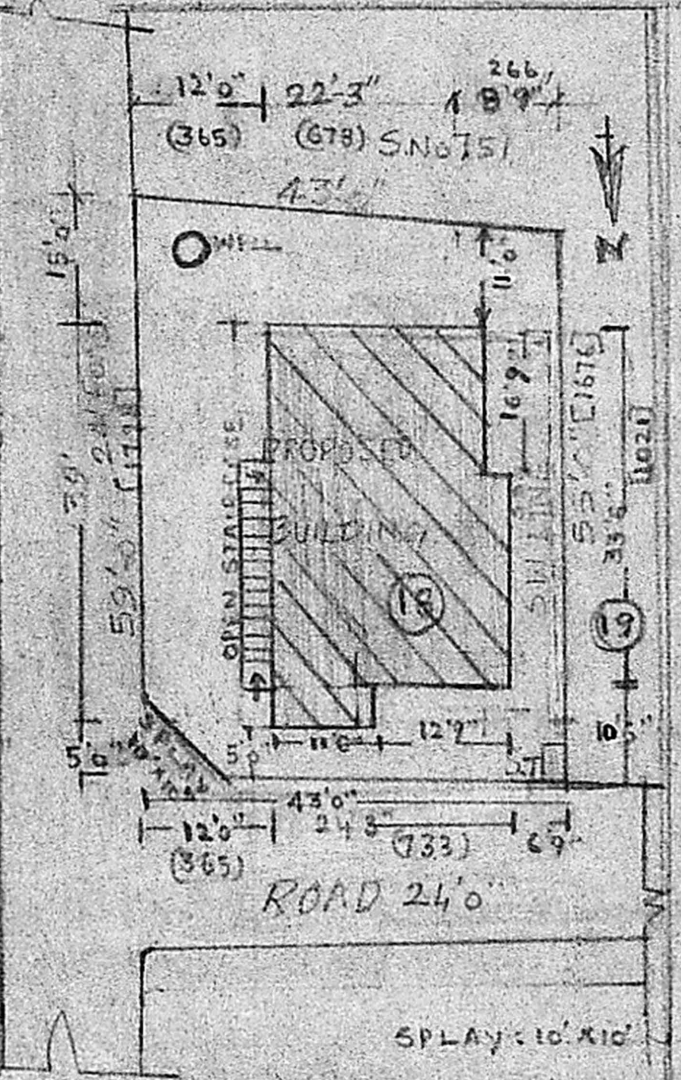

SITE PLAN SCALE 1:20

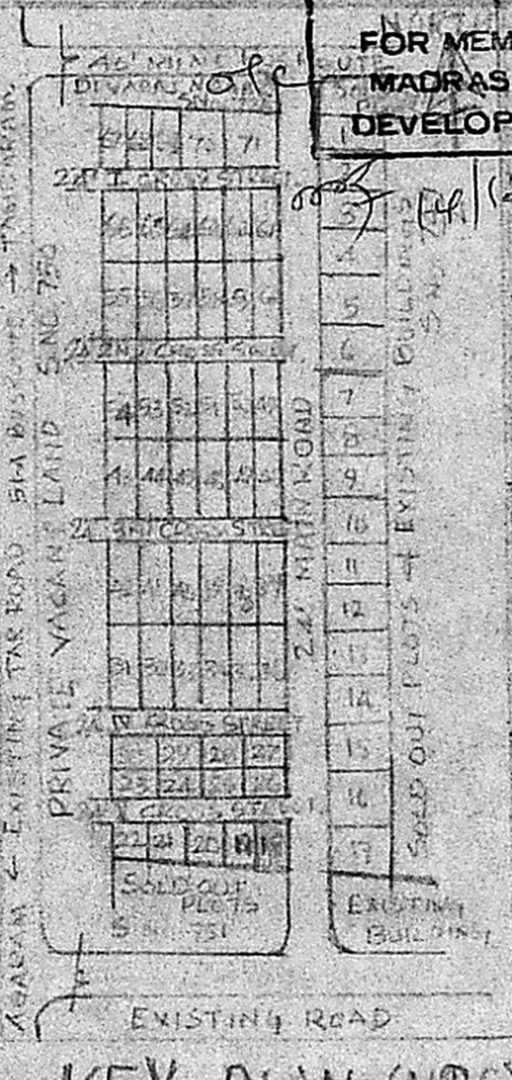

KEY PLAN (NTS)

FOR MEMBER SECRETARY  
 MADRAS METROPOLITAN DEVELOPMENT AUTHORITY

DOOR 2'-0" x 6'-0"	76 x 183
WINDOW 5'-0" x 4'-0"	152 x 137
W WINDOW 4'-0" x 4'-0"	122 x 137
J JALLI 2'-0" x 2'-0"	61 x 61

COLOUR INDEX

■	PROPOSED
□	ROAD
□	BOUNDARY

PLOT AREA: 2451 SQ. FT. (227.63 SQ. M)  
 BLDG. AREA: 843 SQ. FT. (78.31 SQ. M)  
 BUILDING AREA: 34.37%

S. Lakshmana  
 OWNER

R. Mohan Rao, D.C.A.  
 LICENSED SURVEYOR  
 CORPORATION OF MADRAS  
 REG. NO. 14  
 AMBATTUR TOWN SH...  
 ALANDUR MUNICIPALITY  
 CONSULTING ENGINEER & CONTRACTOR  
 Office: 15 MADLEY ROAD  
 NAGAR, MADRAS-600 017